CONSUMER PROTECTION ACT 1999

CONSUMER PROTECTION REGULATIONS (CONSUMER CLAIMS TRIBUNAL) 1999

FORM 1

(Regulation 5)

STATEMENT OF CLAIM

IN THE CONSUMER CLAIMS TRIBUNAL

AT SHAH ALAM

IN THE STATE OF SELANGOR, MALAYSIA

CLAIM NO.: TTPM/SGR/2026/000001

CLAIMANT

Claimant Name	: Ahmad bin Abdullah
IC/Passport No.	: 880515-14-5678
Correspondence Address	: No. 12, Jalan Harmoni 3/5 Taman Harmoni, 43000 Kajang
Phone No.	: 012-345 6789
Fax/Email	: ahmad.abdullah@email.com

RESPONDENT

Name of Respondent/Company/ Corporation/Organisation/Firm	: ABC Development Sdn. Bhd.
Identity Card No./ Company Registration No./ Corporation/Organisation/Firm	: 201901234567 (123456-A)
Correspondence Address	: Level 10, Menara ABC Jalan Sultan Ismail, 50250 KL
Telephone No.	: 03-2123 4567
Fax/E-mail	: info@abcdevelopment.com.my

STATEMENT OF CLAIM

The Claimant's claim is for the amount of RM: RM 12,000.00

Claim Details

Goods/Services	: Defect Repairs During DLP Period
Date of Purchase/Transaction	: 08-03-2026
Amount Paid	: RM 12,000.00

Claim Summary:

Total Defects Reported: 6
Pending: 2
Completed: 4
Overdue: 5
Non-Compliant (30-Day HDA): 5

Defect List:

A. Defect ID 101:

Description	: Crack in the wall of the master bedroom
Unit	: A-10-1
Status	: In Progress
Reported Date	: 2025-12-15
Scheduled Completion Date	: 2026-01-13
Actual Completion Date	: -
HDA Compliance (30 Days)	: Failed to Comply with 30-Day Requirement under HDA
Overdue	: Yes
Priority	: High

Defect Evidence:

SKMS113 Software Testing

2. Given the following algorithm:

```
1)  while records remain do
        read record
2)      if record.field1 = 0
3)          process record;
            store record;
            increment counter;
4)      else if record.field1 = 1;
5)          reset counter;
6)          else
                process record;
7)          end if
        end if
8)      else if record.field1 = 2;
            display error message;
9)          break;
        end if
10) end do
11) end
```

a) Convert the algorithm into a flow graph. **(6 marks)**

10

Uploaded At: -

B. Defect ID 102:

Description	: Leakage from the pipe underneath the kitchen sink
Unit	: B-05-2
Status	: Completed
Reported Date	: 2025-12-18
Scheduled Completion Date	: 2026-01-09
Actual Completion Date	: 2026-02-21
HDA Compliance (30 Days)	: Failed to Comply with 30-Day Requirement under HDA
Overdue	: Yes
Priority	: High

Defect Evidence:

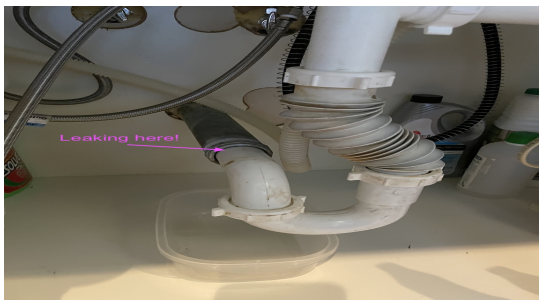

Uploaded At: -

C. Defect ID 103:

Description	: Tile broken in the bathroom
Unit	: A-10-1
Status	: Completed
Reported Date	: 2025-12-01
Scheduled Completion Date	: 2025-12-31
Actual Completion Date	: 2025-12-28
HDA Compliance (30 Days)	: Rectified within thirty (30) days from date of notification pursuant to HDA
Overdue	: No
Priority	: Low

Defect Evidence:

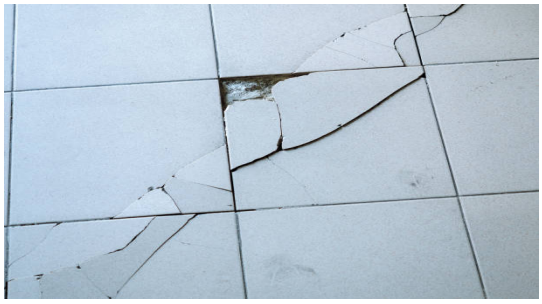

Uploaded At: 2026-03-08 23:21:36

D. Defect ID 104:

Description	: Electrical wiring fault in the living room
Unit	: C-01-5
Status	: In Progress
Reported Date	: 2025-12-10
Scheduled Completion Date	: 2026-01-05
Actual Completion Date	: -
HDA Compliance (30 Days)	: Failed to Comply with 30-Day Requirement under HDA
Overdue	: Yes
Priority	: High

Defect Evidence:

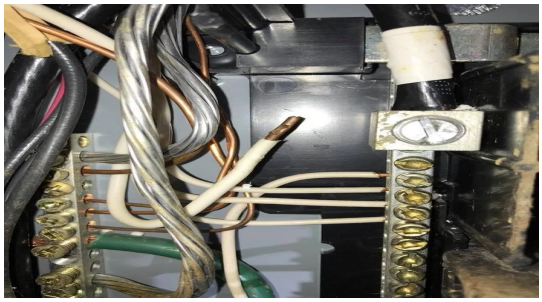

Uploaded At: -

E. Defect ID 105:

Description	: Malfunction of the sliding door on the balcony
Unit	: B-05-2
Status	: Completed
Reported Date	: 2025-12-03
Scheduled Completion Date	: 2026-01-03
Actual Completion Date	: 2026-01-10
HDA Compliance (30 Days)	: Failed to Comply with 30-Day Requirement under HDA
Overdue	: Yes
Priority	: Low

Defect Evidence:

Uploaded At: -

F. Defect ID 106:

Description	: Water stain on the ceiling near the air-conditioner
Unit	: D-12-8
Status	: Completed
Reported Date	: 2025-12-20
Scheduled Completion Date	: 2026-01-12
Actual Completion Date	: 2026-02-22
HDA Compliance (30 Days)	: Failed to Comply with 30-Day Requirement under HDA
Overdue	: Yes
Priority	: High

Defect Evidence:

Uploaded At: -

AI-GENERATED CLAIM SUMMARY REPORT

TRIBUNAL SUPPORT REPORT – DEFECT LIABILITY PERIOD (DLP)

Generated Date: 08 March 2026, 23:23

Compliance Report for Reference before the Malaysia Consumer Claims Tribunal (TTPM)

1. Purpose of Report

This report is prepared to present the current status of rectification works undertaken during the Defect Liability Period.

2. Overview of Rectification Status

A total of 6 defects have been recorded. Out of these, 4 defects have been completed, while 2 defects remain outstanding. It has been noted that there are 2 defects that are currently overdue. Furthermore, all 6 defects have been recorded as not compliant with the 30-day requirement under the Housing Development Act (HDA).

3. Completed Rectification Works

a. Defect ID 102

Description: Leakage from the pipe underneath the kitchen sink

Unit: B-05-2

Reported Date: 2025-12-18

Scheduled Completion Date: 2026-01-09

Actual Completion Date: 2026-02-21

HDA Compliance (30 Days): Failed to Comply with 30-Day Requirement under HDA

b. Defect ID 103

Description: Tile broken in the bathroom

Unit: A-10-1

Reported Date: 2025-12-01

Scheduled Completion Date: 2025-12-31

Actual Completion Date: 2025-12-28

HDA Compliance (30 Days): Failed to Comply with 30-Day Requirement under HDA

c. Defect ID 105

Description: Malfunction of the sliding door on the balcony

Unit: B-05-2

Reported Date: 2025-12-03

Scheduled Completion Date: 2026-01-03

Actual Completion Date: 2026-01-10

HDA Compliance (30 Days): Failed to Comply with 30-Day Requirement under HDA

d. Defect ID 106

Description: Water stain on the ceiling near the air-conditioner

Unit: D-12-8

Reported Date: 2025-12-20

Scheduled Completion Date: 2026-01-12

Actual Completion Date: 2026-02-22

HDA Compliance (30 Days): Failed to Comply with 30-Day Requirement under HDA

4. Outstanding or Delayed Rectification Works

a. Defect ID 101

Description: Crack in the wall of the master bedroom

Unit: A-10-1

Reported Date: 2025-12-15

Scheduled Completion Date: 2026-01-13

Actual Completion Date: -

Current Status: In Progress

Overdue Status: Yes

HDA Compliance (30 Days): Failed to Comply with 30-Day Requirement under HDA

b. Defect ID 104

Description: Electrical wiring fault in the living room

Unit: C-01-5

Reported Date: 2025-12-10

Scheduled Completion Date: 2026-01-05

Actual Completion Date: -

Current Status: In Progress

Overdue Status: Yes

HDA Compliance (30 Days): Failed to Comply with 30-Day Requirement under HDA

5. Observations on Timeframe Compliance

It has been observed that all 6 defects have exceeded the 30-day timeframe under the Housing Development Act (HDA). Additionally, 2 defects are currently overdue, having exceeded their scheduled completion dates.

6. Developer’s Commitment Statement

The developer is committed to continuing the rectification works for the defects that remain unresolved, as per the information available in the records.

7. Conclusion

This compliance report summarises the status of rectification works during the Defect Liability Period, based strictly on internal records, for the purpose of Tribunal reference and consideration, without any admission of fault, liability, or legal responsibility.

AI Disclaimer:

This report was generated with the assistance of an artificial intelligence (AI) system for the purpose of organising and summarising information based on records provided. This report is intended solely to present information in a clear and neutral manner and does not constitute legal advice. The AI system bears no responsibility for any action taken based on this report, and this report does not replace or affect the determination or decision of the Malaysia Consumer Claims

Tribunal.

Verification and Signature

.....	.....
Date	Signature/Thumbprint of Claimant
.....	.....
Filing Date	Secretary/Tribunal Officer

(SEAL)